EDIFICIO MÉXICO 1960
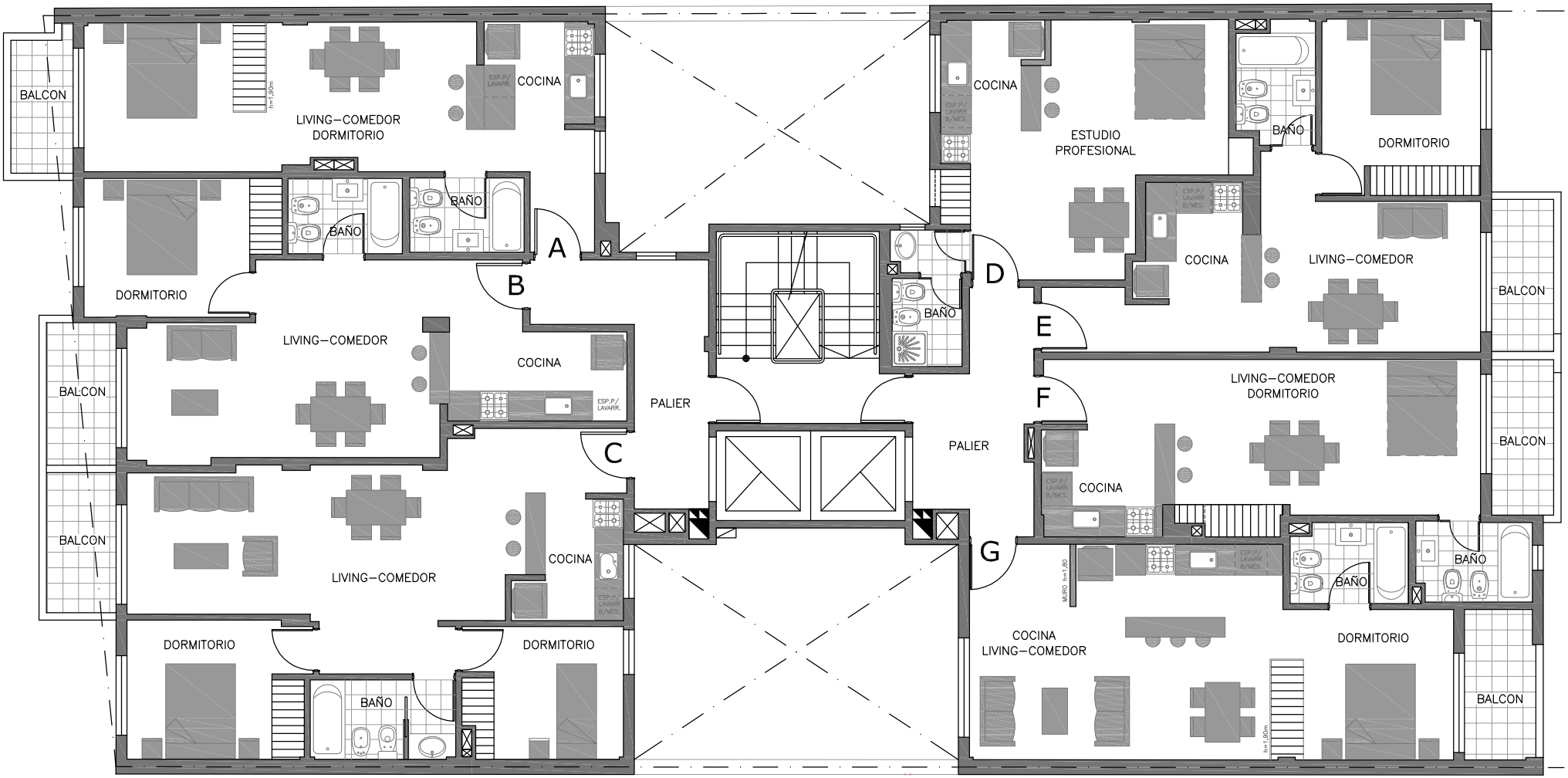
PLANTA TIPO 2º a 6º PISO